Procedure Following a Death

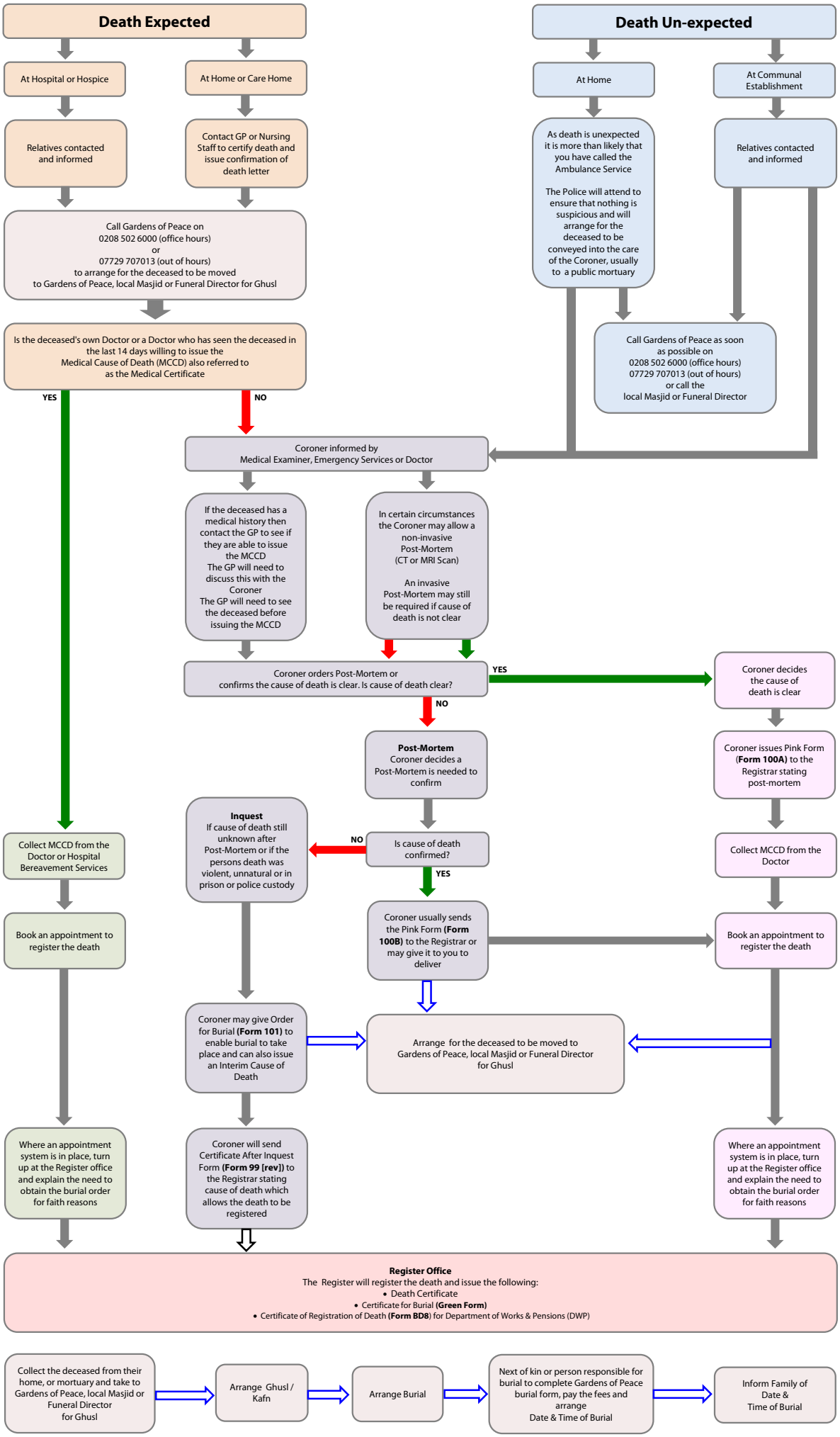

Version: January 2020