Procedure Following a Death

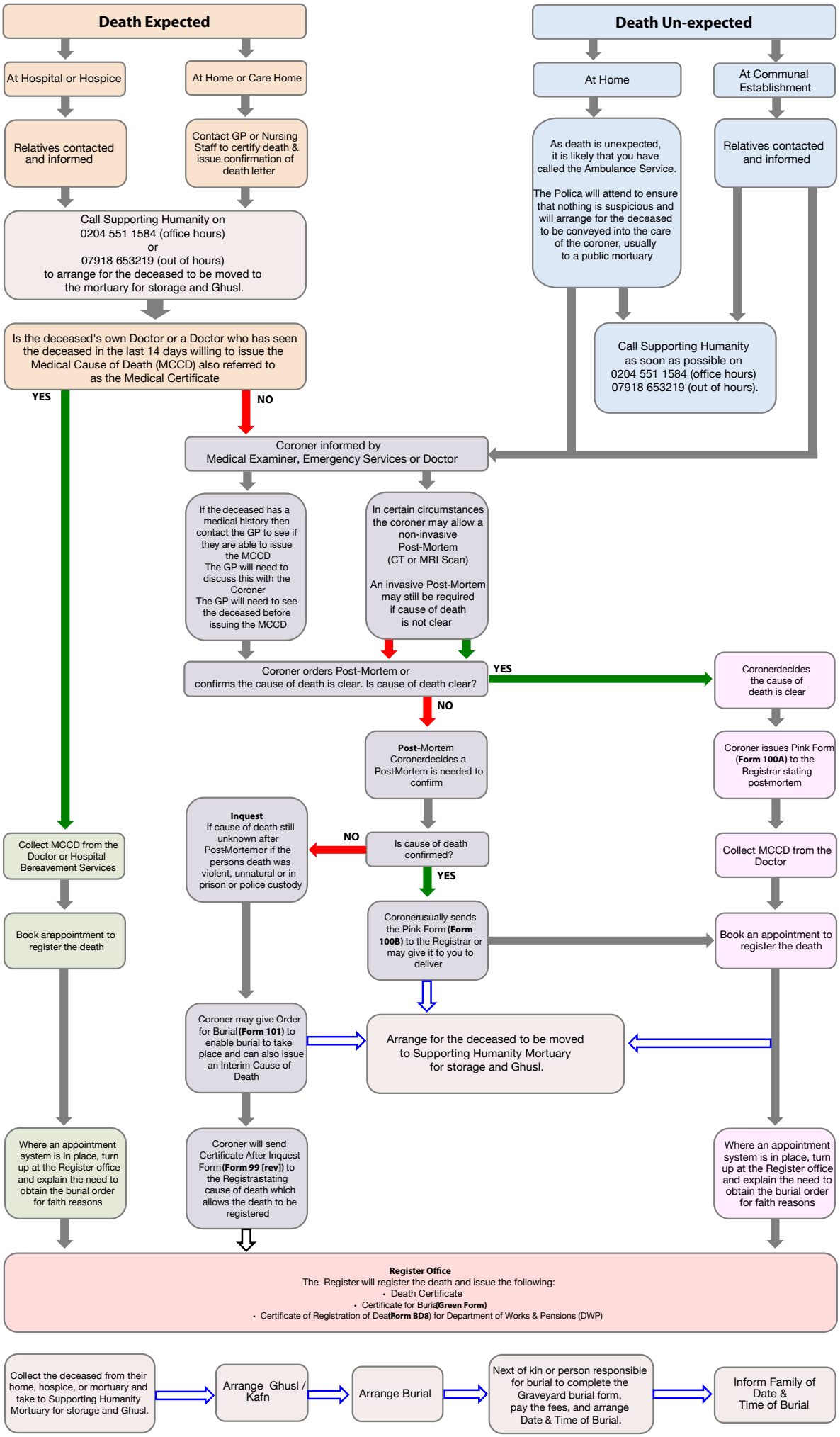

Version: February 2025